

6 Mitchell Road Palm Beach NSW

2  1 

For more information email ken@kenjacobs.com.au

A nostalgic reminder of the Palm Beach of old, Treetops is a charming 1960's beach cottage that harks back to a bygone era.

Nestled into a hillside on a 695m² parcel of land, the two-storey residence makes for a relaxed beachside escape.

Enormous potential also exists to further capitalise and transform it into something truly special.

One of three adjoining sites held by the same family since the 1960's, including the architectural landmark residence

Type : House
Land Size : 695 sqm
View : <https://www.ciresydney.com.au/sale/nsw/northern-beaches/palm-beach/residential/house/8055360>

[For full version visit the website](https://www.ciresydney.com.au)

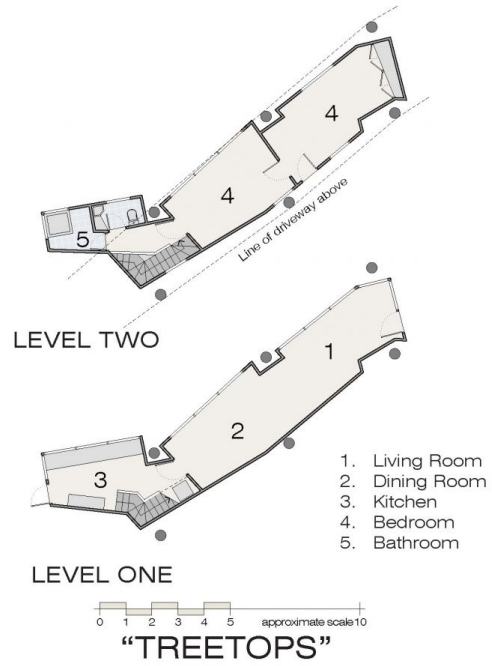
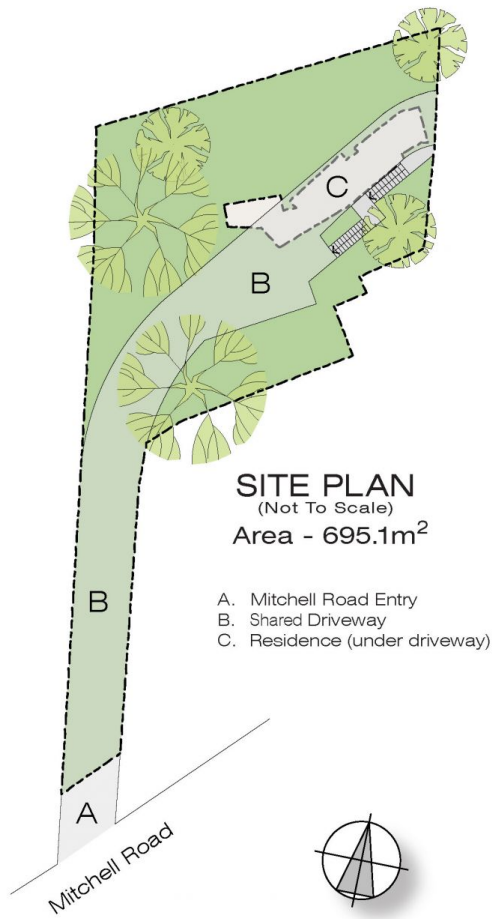

"TREETOPS"
6 Mitchell Road
Palm Beach,
Sydney , NSW

These plans provide an indicative layout only and are not to scale.