



Boundaries are approximate



8 Pacific Place Palm Beach NSW

5 4 4

Classic beach house set on a 999m2 premier landholding

Nestled in one of Palm Beach's most exclusive, private cul-de-sacs, a brief walk to the southern end of the beach

Commands incredible panoramic northerly ocean, headland and Pittwater views

Perfect weekender, permanent home, holiday rental or opportunity to build a luxurious new residence (STCA)

Generous two-storey layout with northerly aspect bathing it in all-day sun

5 bedrooms, 3.5 bathrooms, charming '70s timber kitchen,

[For full version visit the website](https://www.ciresydney.com.au)

Type : House
Land Size : 999 sqm
View : <https://www.ciresydney.com.au/sale/nsw/northern-beaches/palm-beach/residential/house/8055368>



Darren Curtis
02 9328 1422

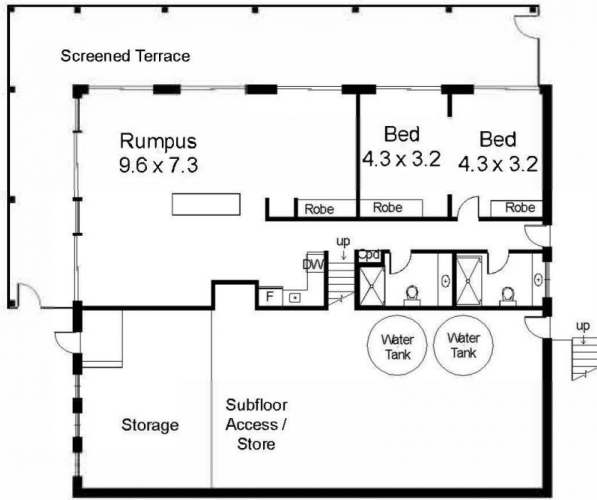

LOWER GROUND

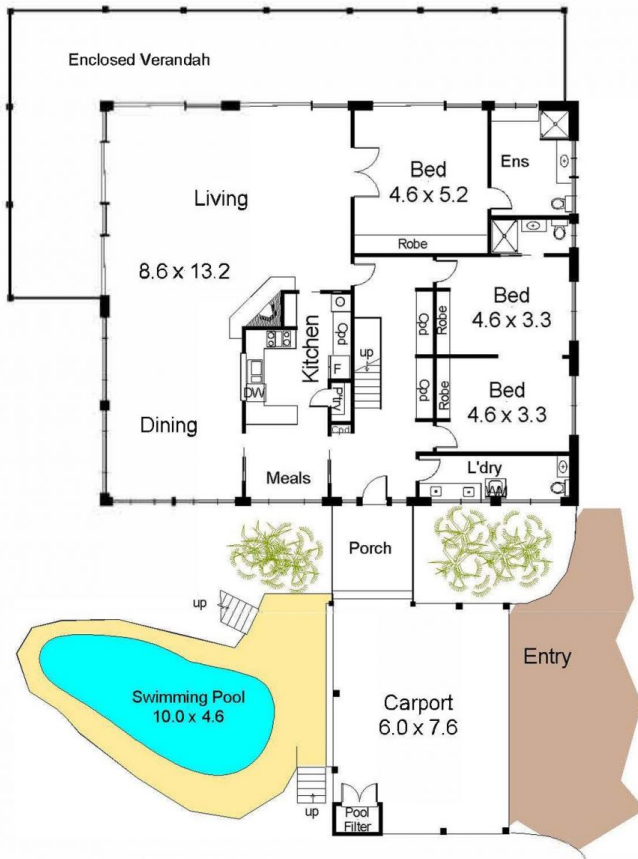

GROUND FLOOR

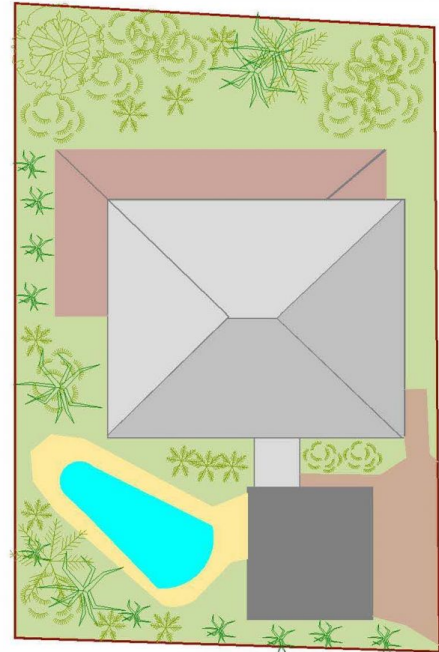

SITE PLAN

8 Pacific Place, Palm Beach

INTERNAL FLOOR AREA (approx) 333m² : 36 sq

Disclaimer : K & S Smith-White ABN 84 563 107 368 Trading as NORTHSIDE FLOORPLANS Pymble - Hornsby Tel. 9144 2474; Mob. 0427 442 474
This floor plan serves only as a guide for promotional purposes and should not be scaled or relied upon for any specific detail. No liability will be accepted.
Prospective purchasers should make and rely upon their own inquiries to determine the accuracy of all measurements and features.